TOUR DU MONDE DE VALPAT du 05 février au 16 août 2017 !
Livre 3 : Nouvelle Calédonie, Polynésie, Ile de Pâques, Pérou

TOUR DU MONDE DE VALPAT du 05 février au 16 août 2017 !
Livre 3 : Nouvelle Calédonie, Polynésie, Ile de Pâques, Pérou

Nouvelle Calédonie	**Page 2**
- Nouméa	**Page 3**
- Parc de la Rivière Bleue	**Page 5**
- Les chutes de la Madeleine	**Page 6**
Polynésie	**Page 10**
- Moorea	**Page 12**
- Huahine	**Page 16**
- Raiatea	**Page 20**
- Des îles hautes aux atolls	**Page 23**
- Manihi	**Page 24**
- Ahe	**Page 27**
- Tahiti / Papeete	**Page 35**
Ile de Paques	**Page 43**
Pérou	**Page 72**
- Lima	**Page 73**
- Paracas - Îles Ballestas	**Page 74**
- Nazca	**Page 75**
- Arequipa	**Page 78**
- Col de Patapampa	**Page 83**
- Chivay	**Page 85**
- La vallée de la Colca	**Page 86**
- Puno - Lac Titicaca	**Page 89**
- Raqchi	**Page 92**
- Cusco	**Page 95**
- La montagne Arc-en-ciel - Winicunca	**Page 104**
- Chinchero	**Page 108**
- Moray	**Page 109**
- Las Salineras	**Page 111**
- La Forteresse d'Ollantaytambo	**Page 113**
- Machu Picchu	**Page 119**
Retour Lima Madrid Lyon !	**Page 134**

Nouvelle Calédonie du 25 juin au 01 juillet 2017
(Les Cagous)

Nouméa

NOUMEA
GOOD VAL MATE

ÎLE AUX CANARDS
DUCK ISLAND
ÎLOT MAÎTRE
ILOT MAITRE ISLAND

PADI
ABYSS
LA BOUTIQUE

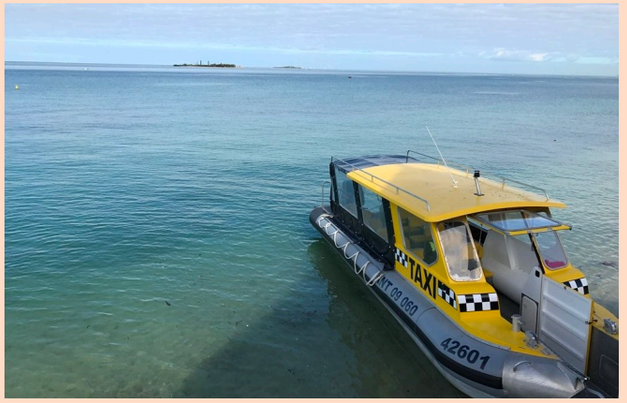
TAXI
42601

Aircalin
Aircalin
Aircalin
Noumea
SB411
Economy Class
Counter 312

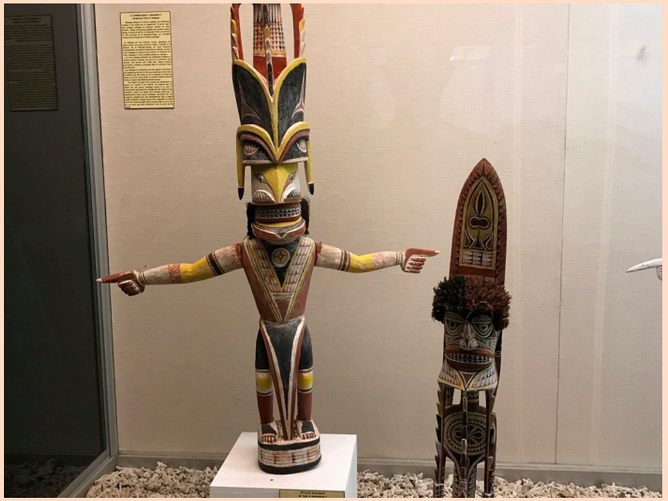

Musée Territoriale de Nouvelle Calédonie

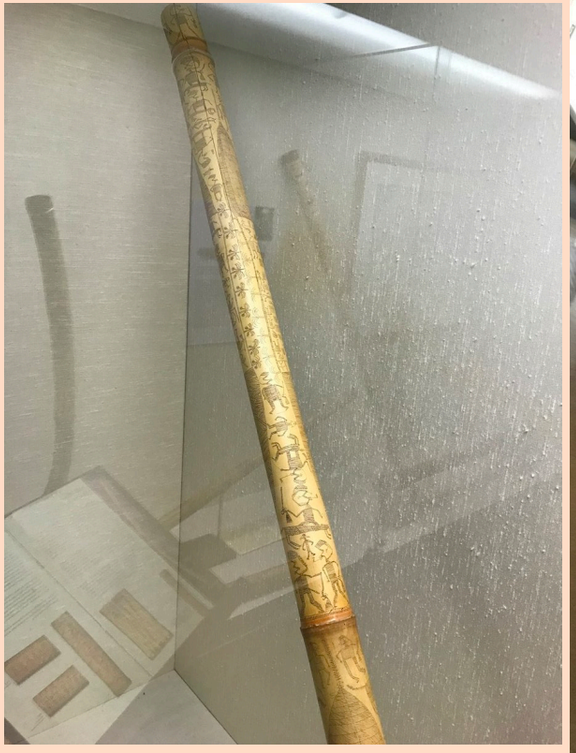

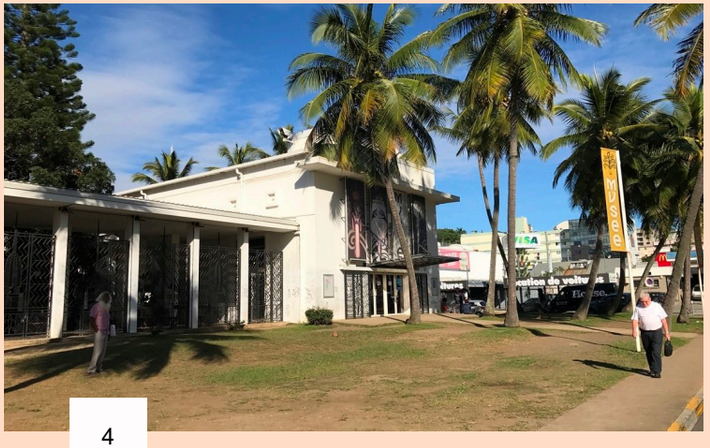

Parc de la Rivière Bleue

La Forêt Noyée, le Grand Kaori, les Cagous

Les chutes de la Madeleine

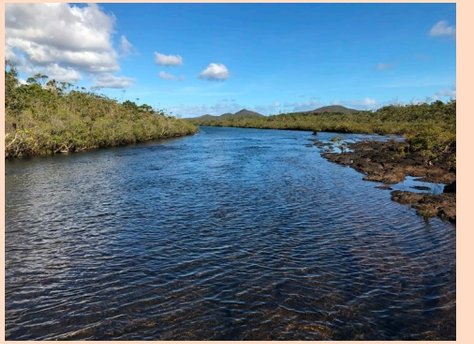

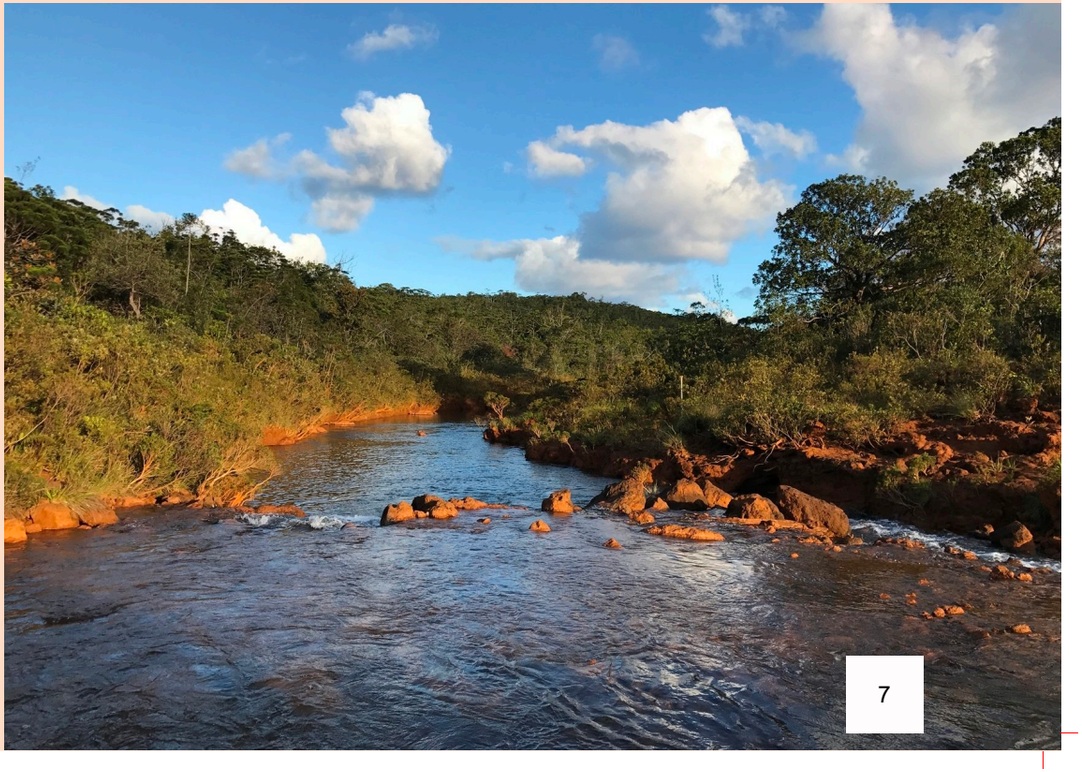

MANTA
BIÈRE
BIÈRE-CALEDONIE

NUMBER
1
ONE
1972

P. liane
795 F
Local

Bec de cane €
950 F/kg

IGNAMES
Local
895 F/kg

Polynésie du 30 juin au 25 juillet 2017:
Archipel de la Société du 30/06 au 13/07

CARTES
VOTRE VOL
LECTURE AUTO
Ho Chi Minh Ville
Djakarta
ÉQUATEUR
Darwin
OCÉAN PACIFIQUE
Acapulco
LIGNE DE CHANGEMENT DE DATE
Nandi
Papeete
Nouméa
Perth
Brisbane
Auckland
Melbourne
Christchurch
ACCUEIL
Temps écoulé depuis Nouméa:
4:46

A2
09:20
TN1612
10:35
PAPEETE

PAPEETE
1

Archipel des Iles du Vent - Moorea

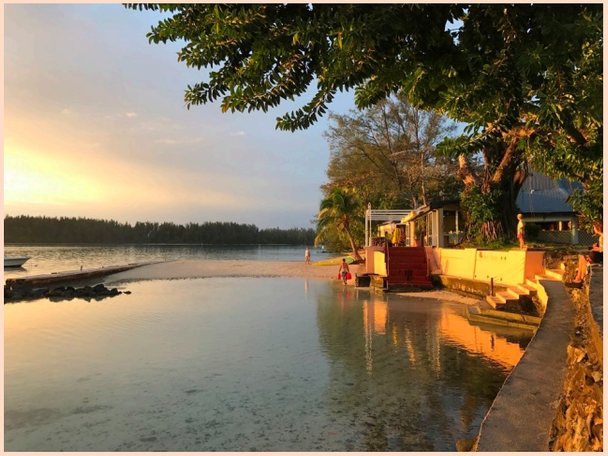

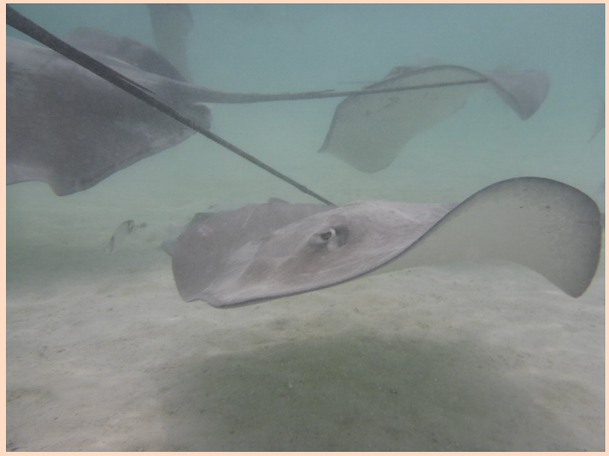

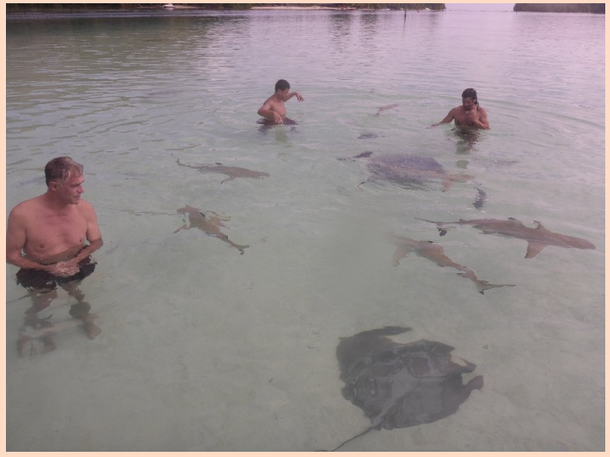

Balade en bateau

Balade en quad

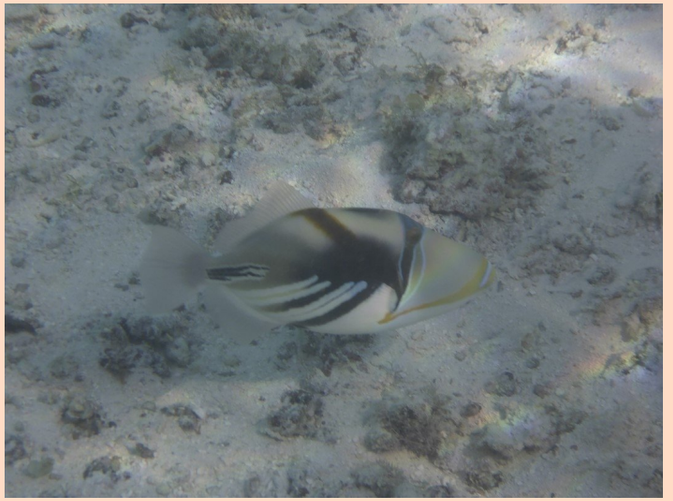

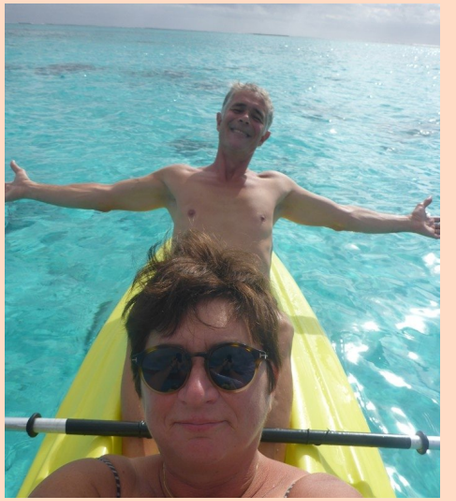

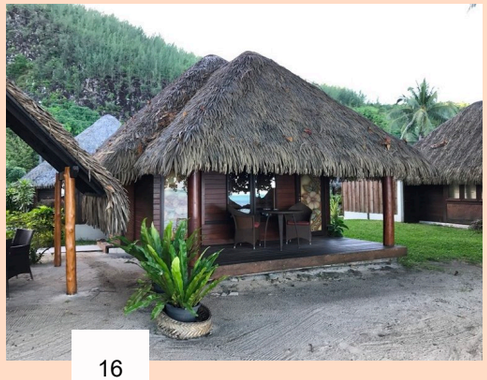

Archipel des Iles Sous le Vent - Huahine

Ferme Perlière - anguilles sacrées de Faie

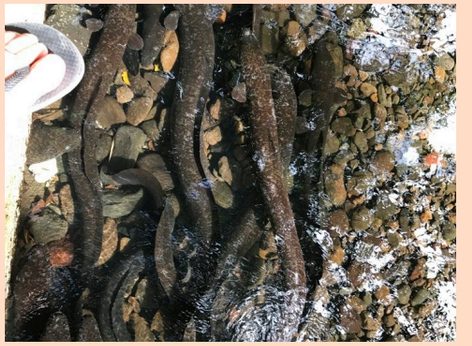

Ahima'a le four tahitien

Marae Anini

Archipel des Iles Sous le Vent - Raiatea

Marae Taputapuatea - le centre du monde

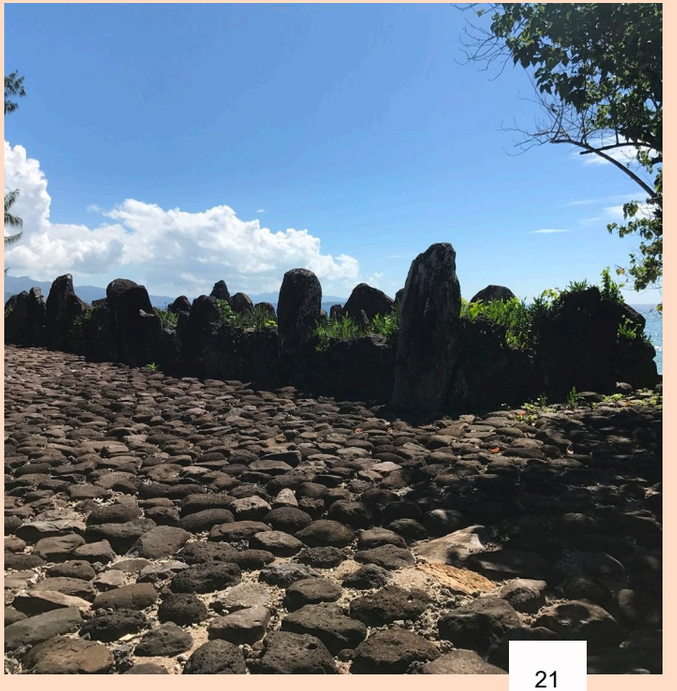

Tour de l'île en voilier avec Roland

Des îles hautes aux atolls

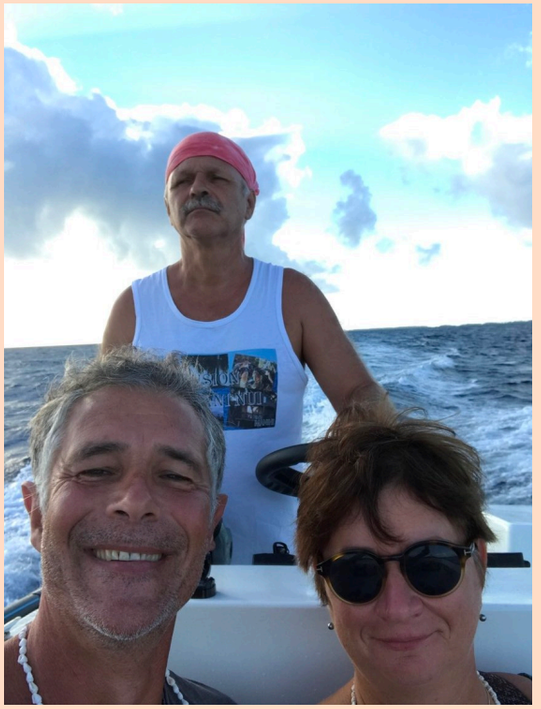

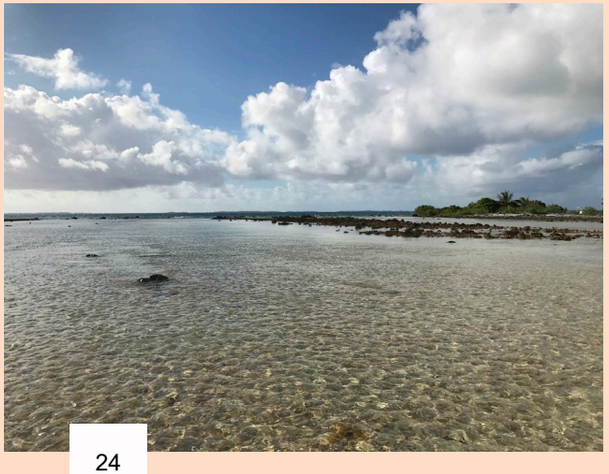

Manihi - Archipel des Tuamotu

Crabes des cocotiers

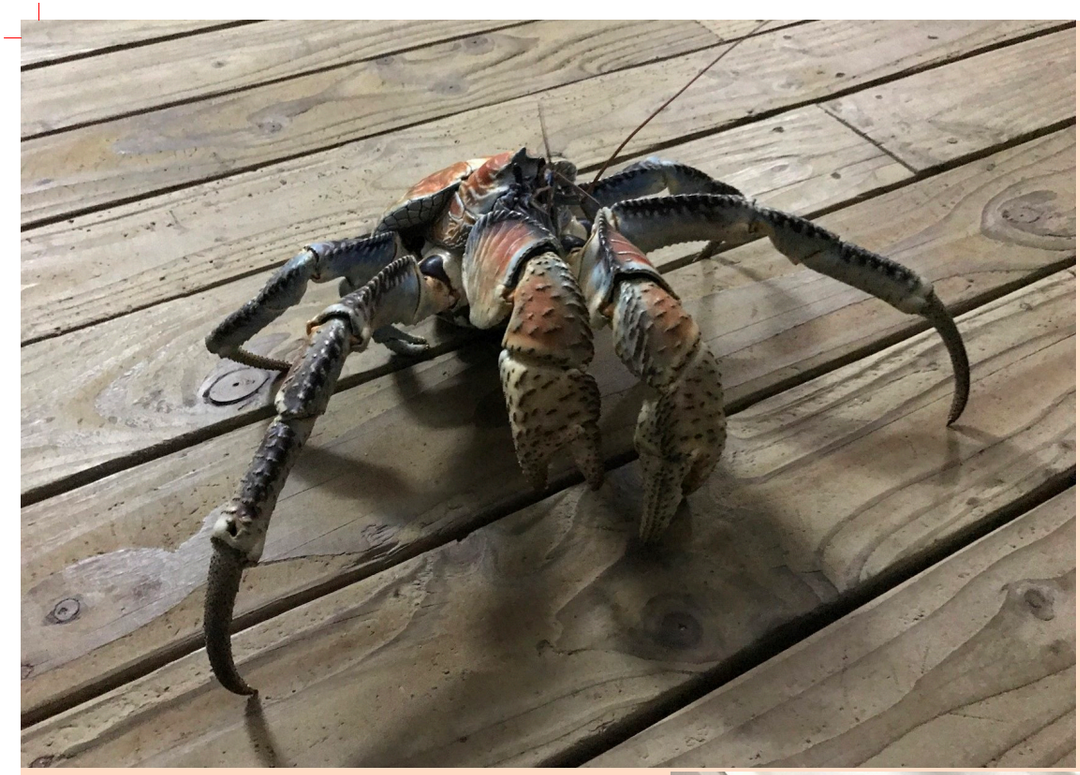

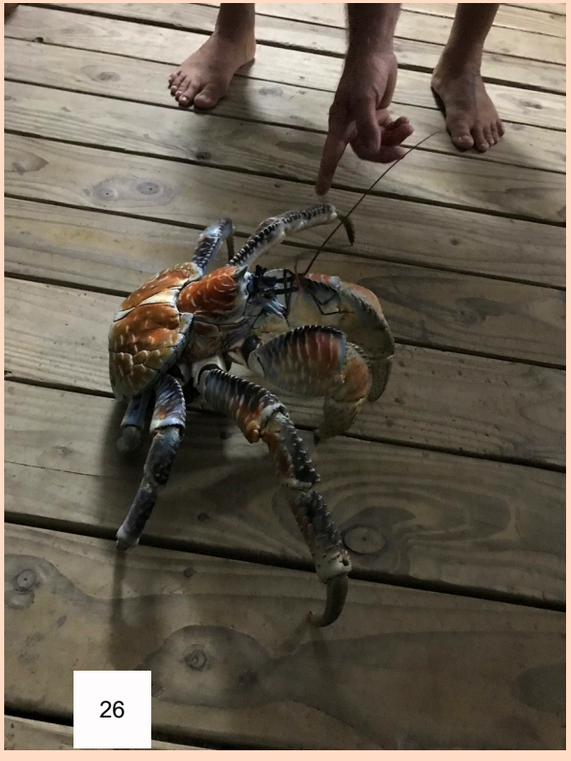

Ahe - Archipel des Tuamotu

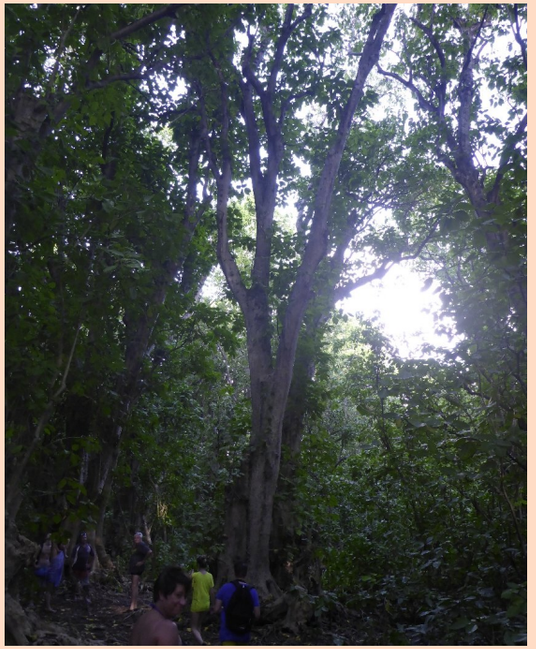

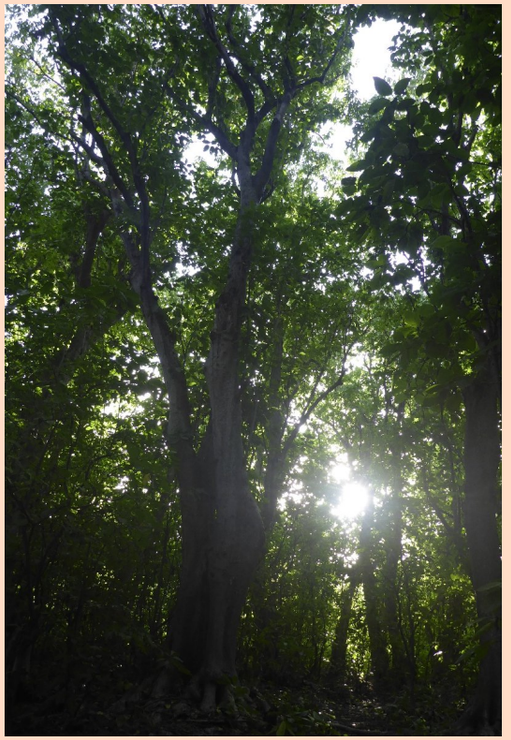

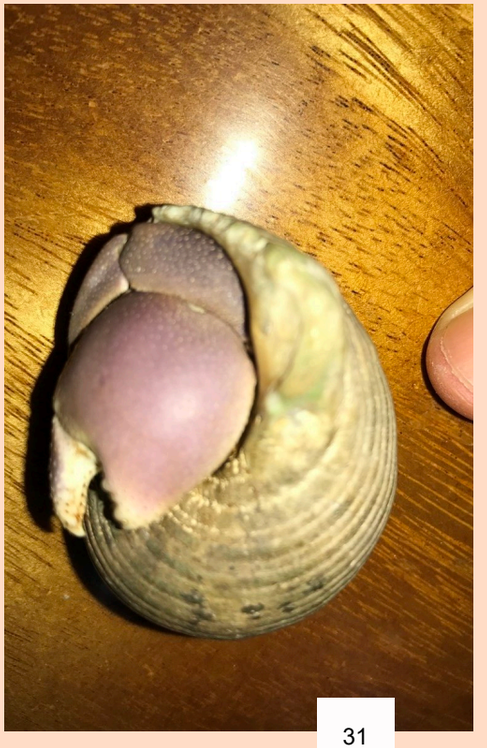

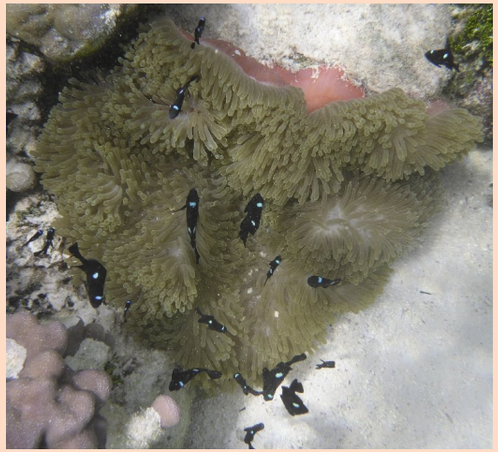

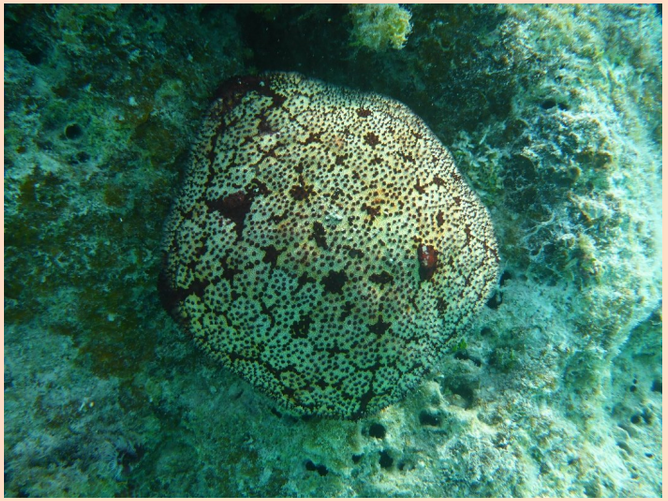

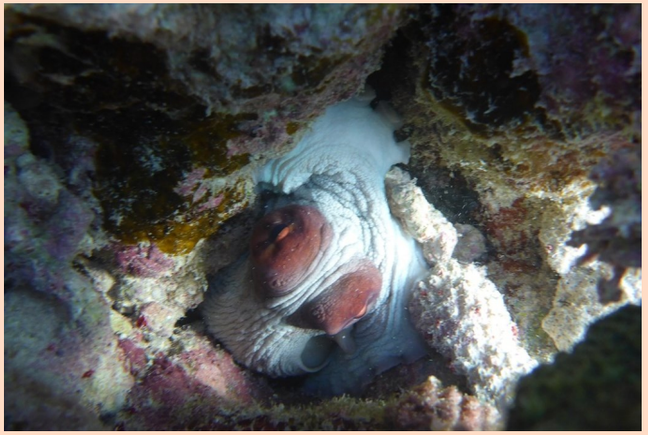

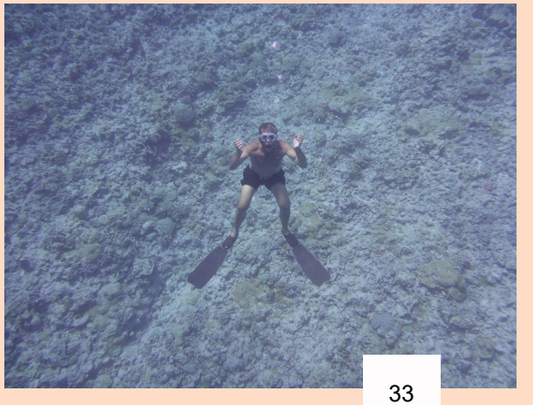

PK
1
PAPEETE
1

Papeete
PAPEETE
0

PAT
AND
VAL
PARFUMERIE

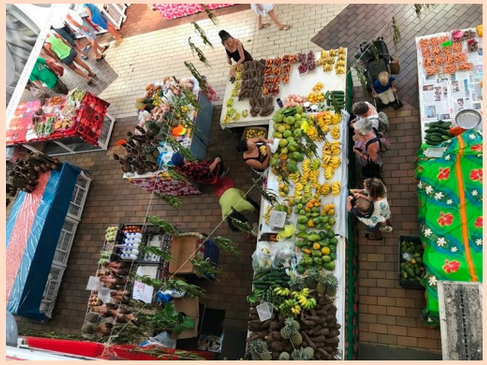

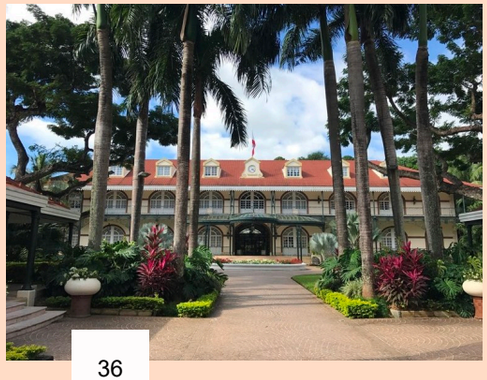

HINANO
LA BIÈRE DE TAHITI
Le Bouchon Lyonnais

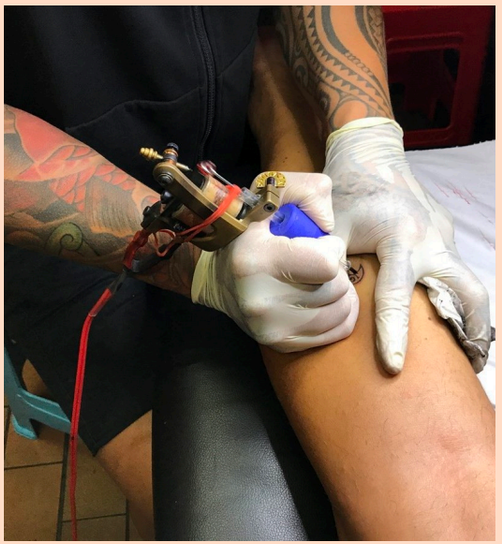

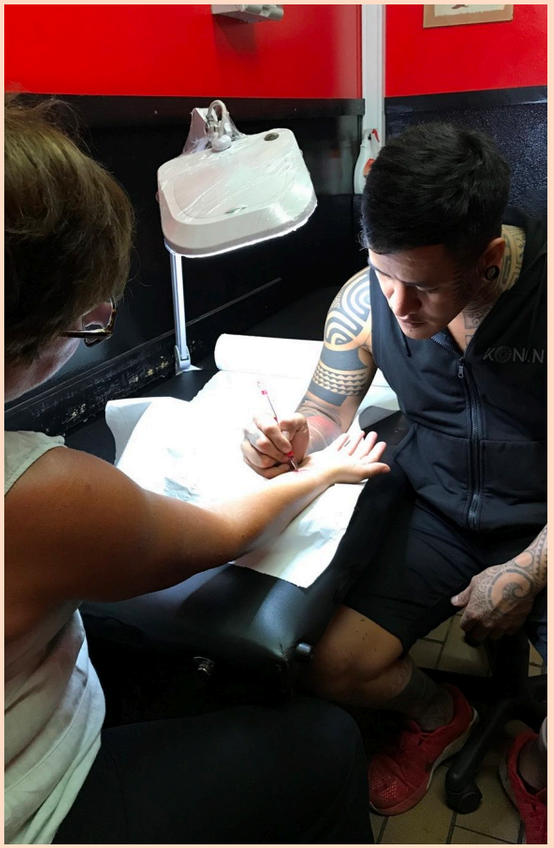
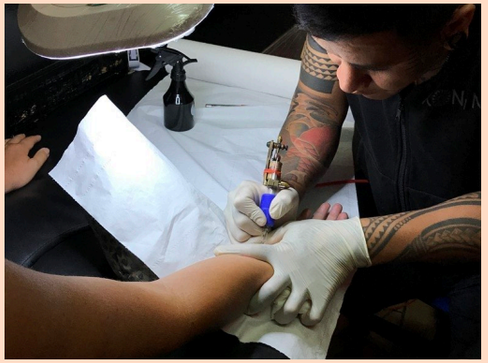

TEAHUPOO

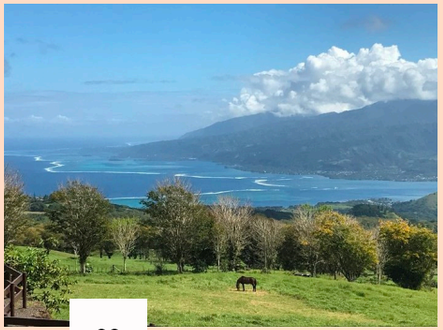

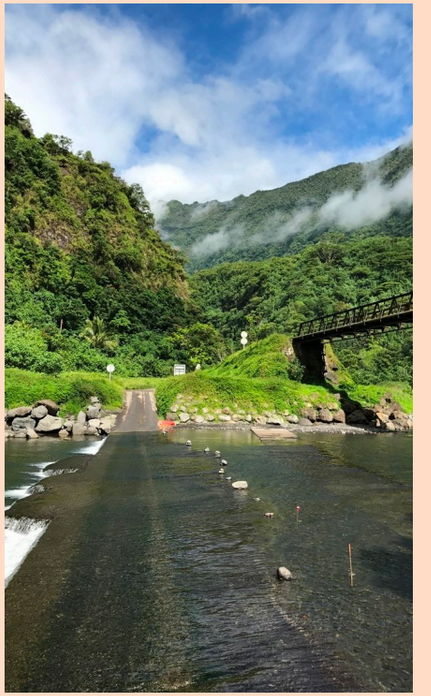

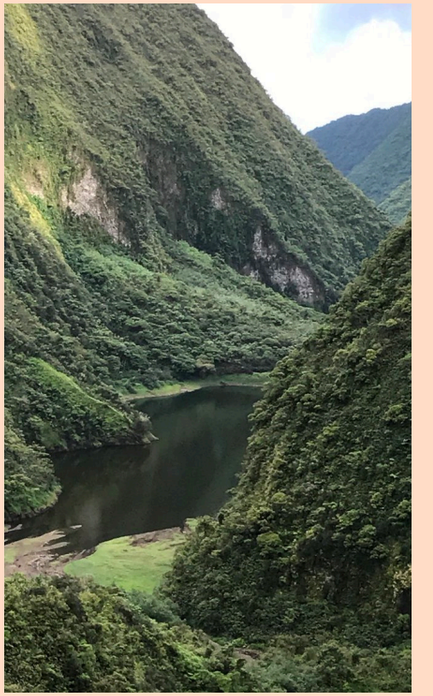

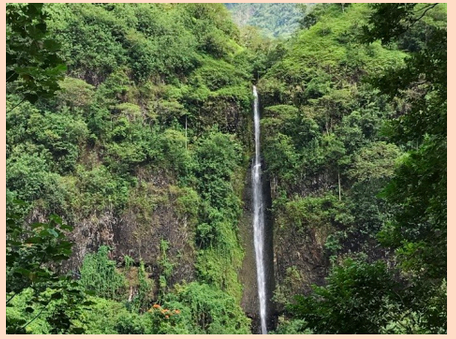

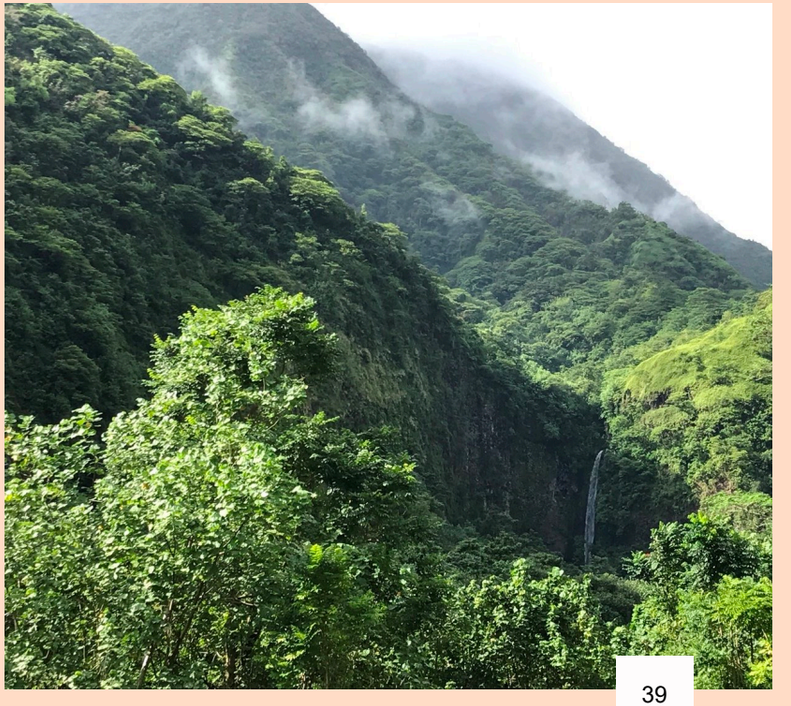

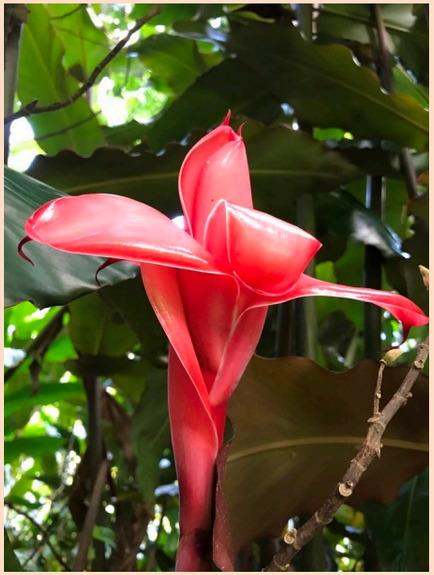

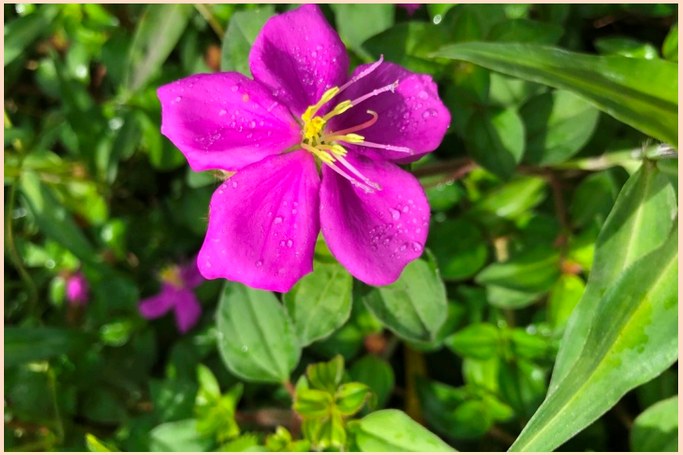

TABU

HINANO
TAHITI
HINANO
TAHITI

AMBRÉE
HINANO
TAHITI

Domaine Dominique AUROY
VIN DE
TAHITI
BLANC DE CORAIL

Île de Pâques – Chili du 25 au 30 juillet 2017

Hora en Papeete
06:59
Hora en Isla de Pascua
10:59
Quito
Bogotá
Océano Pacífico
Lima
Papeete (PPT)
São Paulo
Isla de Pascua (IPC)
Santiago
Auckland
Altitud
11887 m
Velocidad en tierra
955 km/h
Temperatura del aire
-54 °C

12 MTS.
2006
21,65 MTS.
RAPA NUI - TE PITO O TE HENUA
KAINGA O´ HOTU MATU'A
MOE VARUA O´ HAU MAKA
Easter Island
2011
1722
RAPA - NUI

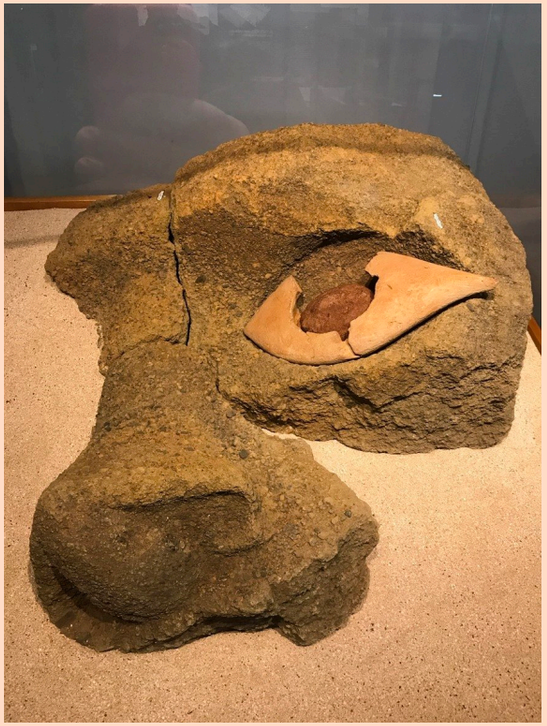

Ahu (plate-formes cérémonielles), pukao (chignon), les yeux (corail et l'iris d'obsidienne)

HITORA'N
PROPIEDAD
HITORA'N

Hanga Roa

Akahanga et Vaihu

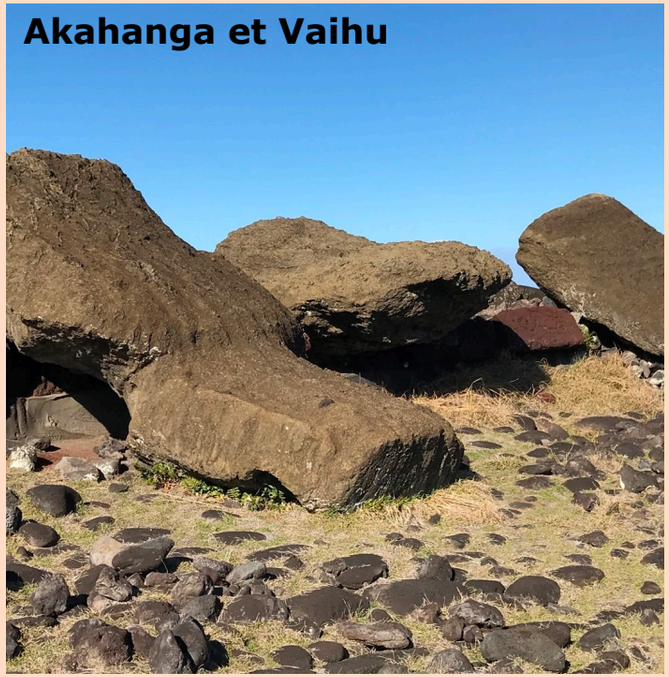

Rano Raraku

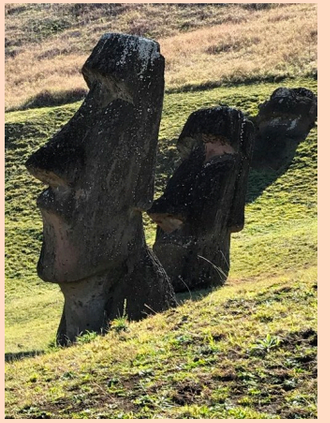
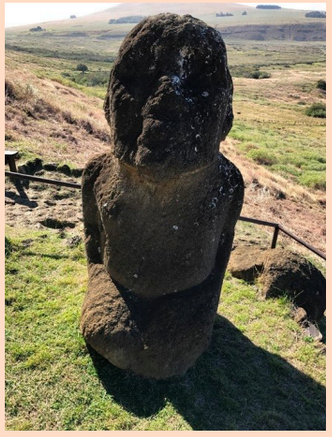

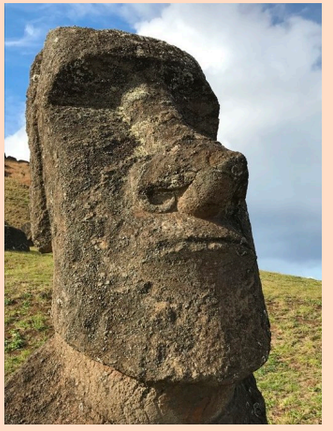
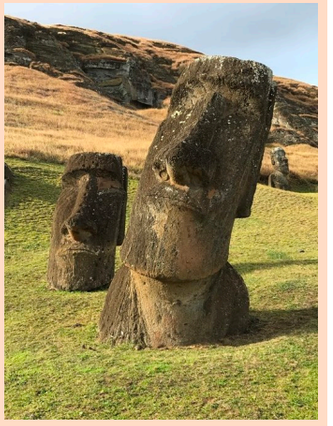

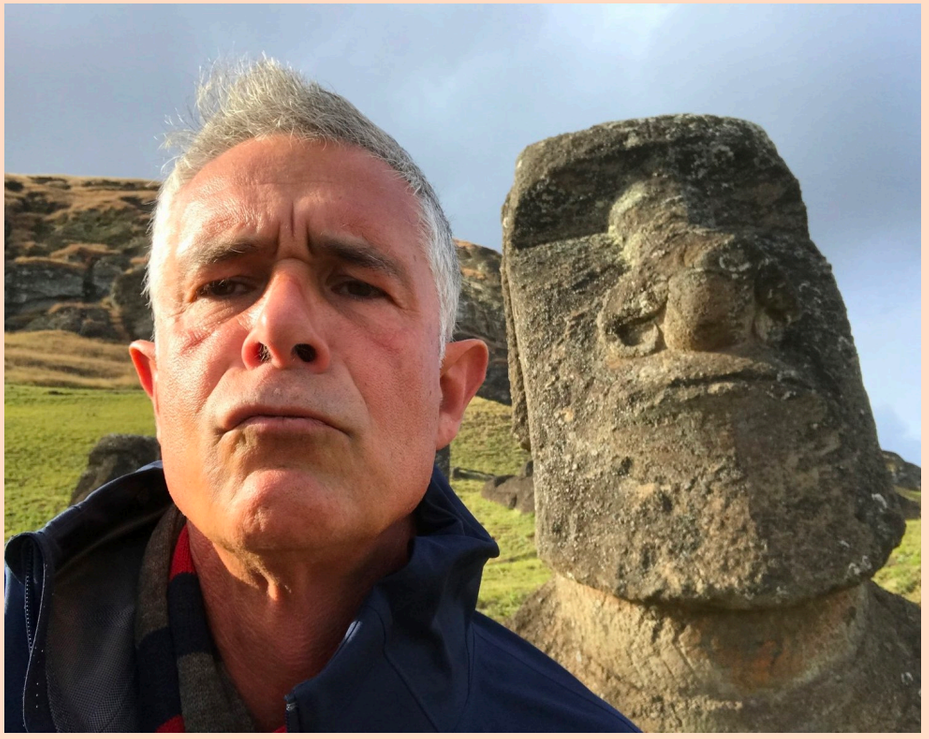

Dans le cratère, une autre carrière !

Tongariki

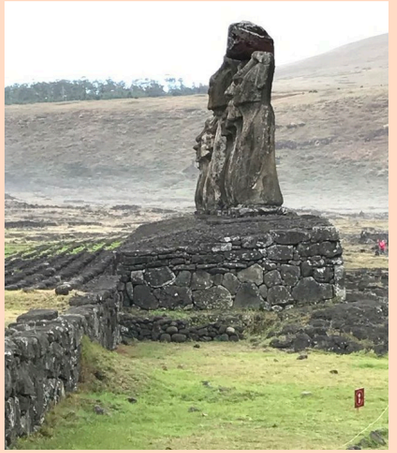

Anakena et sa plage de sable blanc

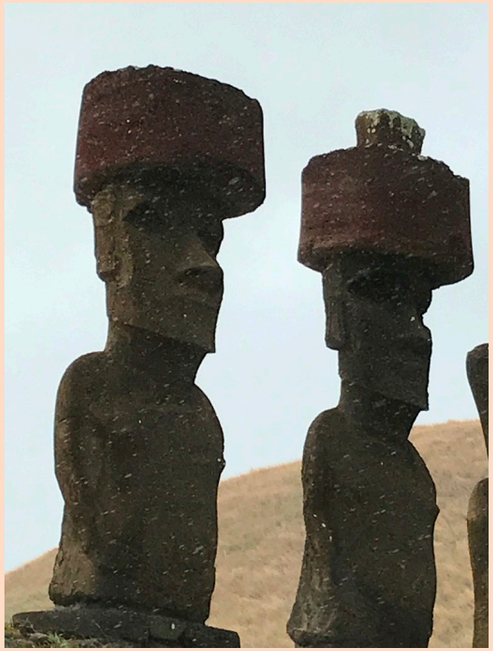

Ahu Akivi

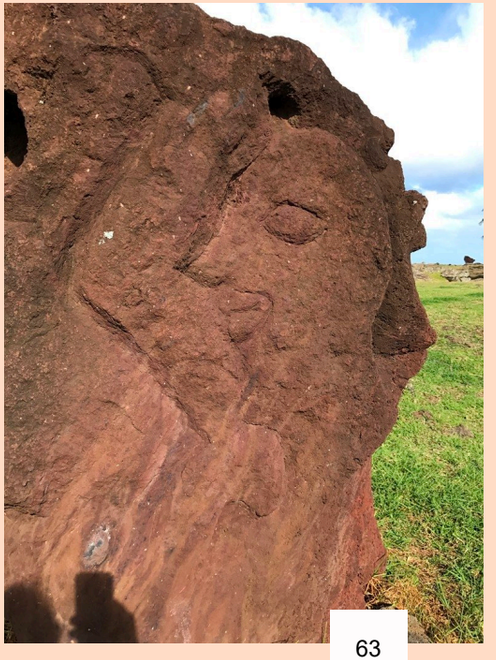

Tahai

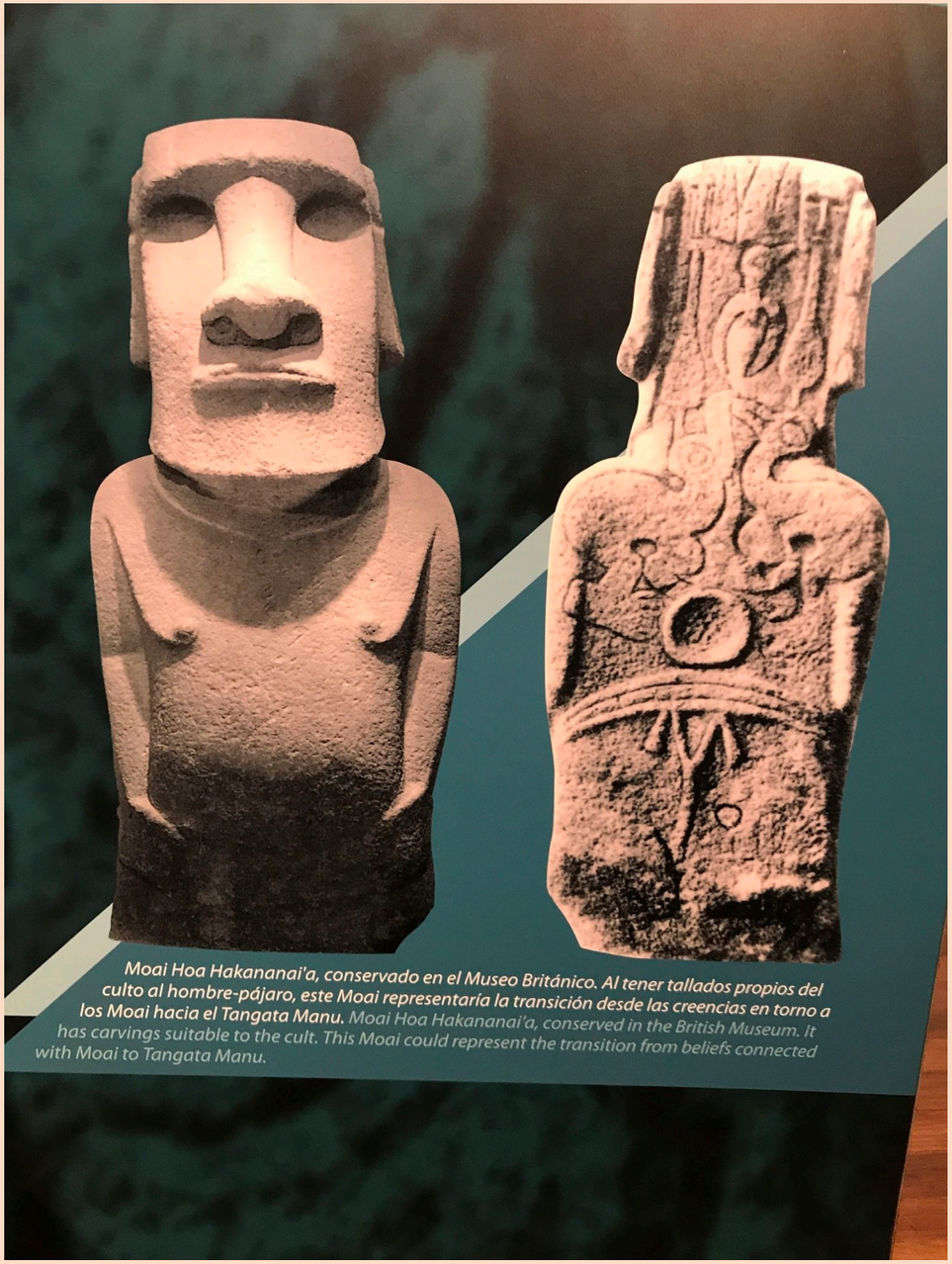

Moai Hoa Hakananai'a, conservado en el Museo Británico. Al tener tallados propios del culto al hombre-pájaro, este Moai representaría la transición desde las creencias en torno a los Moai hacia el Tangata Manu. *Moai Hoa Hakananai'a, conserved in the British Museum. It has carvings suitable to the cult. This Moai could represent the transition from beliefs connected with Moai to Tangata Manu.*

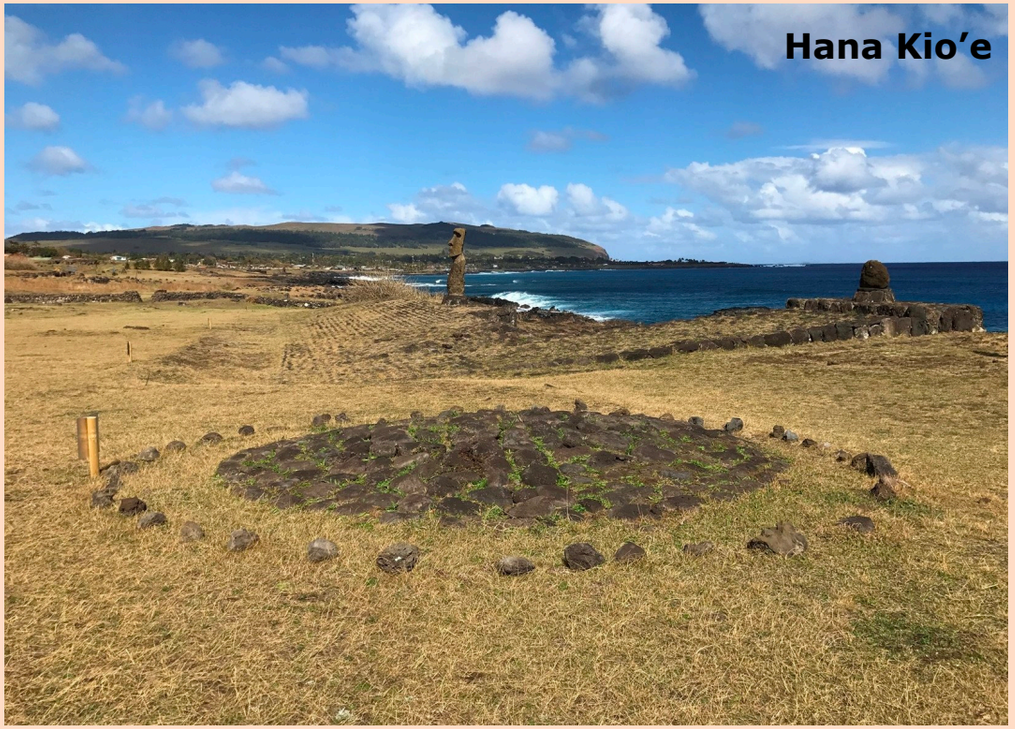
Hana Kio’e

Vinapu

Rano Kau et village d'Orongo

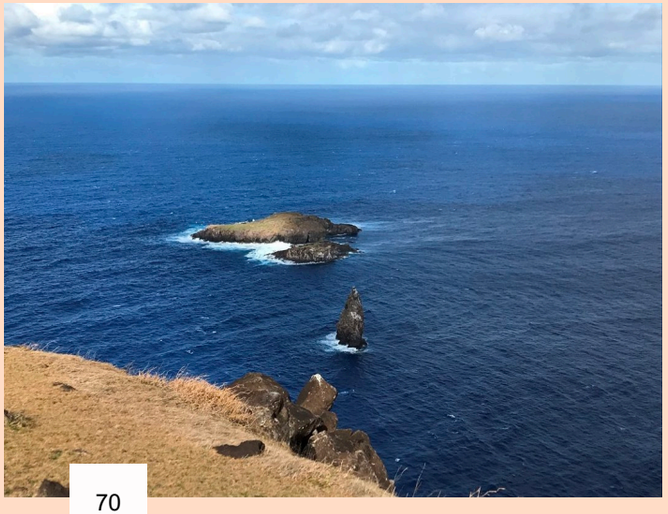

MONTES
LIMITED SELECTION
UVIGNON BLANC
CHILE

SALE YODATO

MAHINA
RIA RAPA NUI

CERVEZA
TOROBAYO
ENVASE DESECHABLE
CERVEZA
Pale Ale
kunstmann
TOROBAYO
VALDIVIA

AUSTRAL
TRADICIÓN DESDE 1896 - PUNTA ARENAS
cerveza
AUSTRAL
PATAGONIA
LAGER

TaKoRaTe
Rapa Nui

Lima

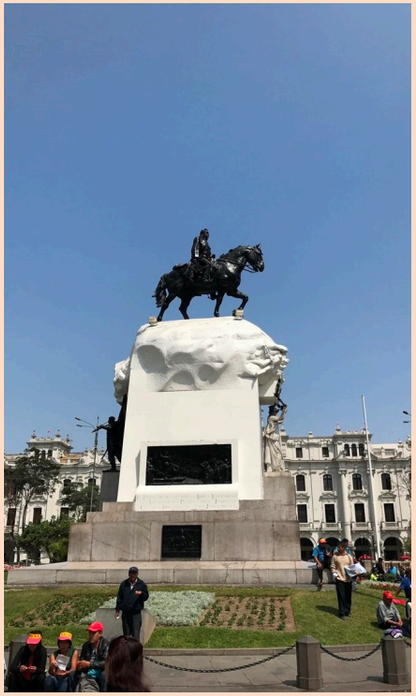

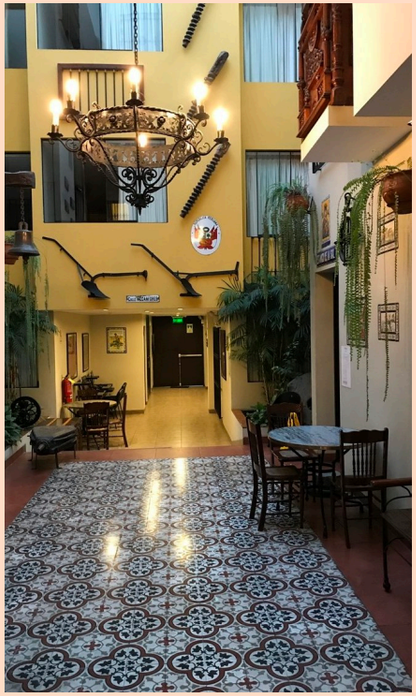

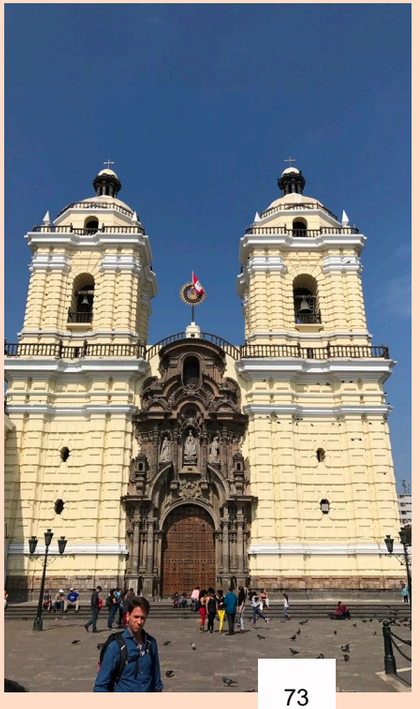

Paracas - Îles Ballestas

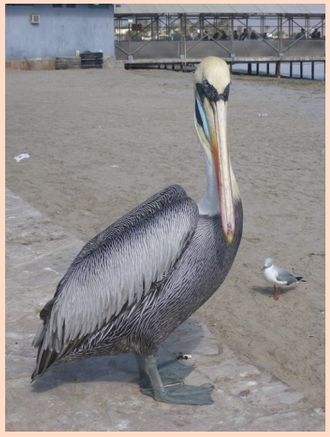

Nazca
Le mirador - Musée Maria Reich

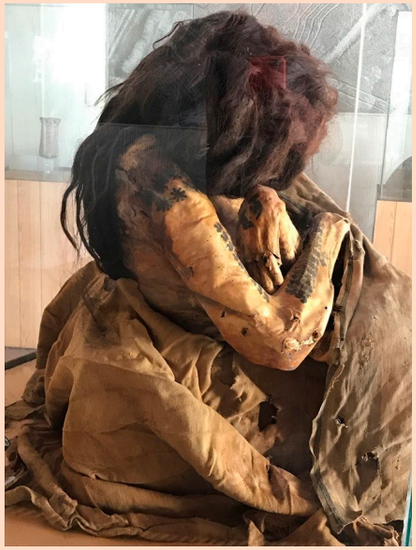

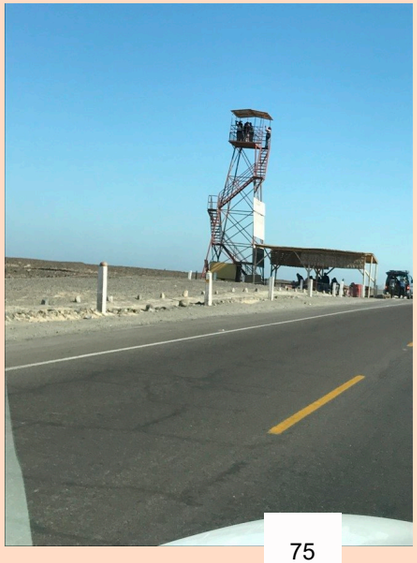

Nazca - L'aqueduc de Cantalloc

Les lignes de Nazca

Cathédrale Notre Dame d'Arequipa
Place d'Armes
Arequipa

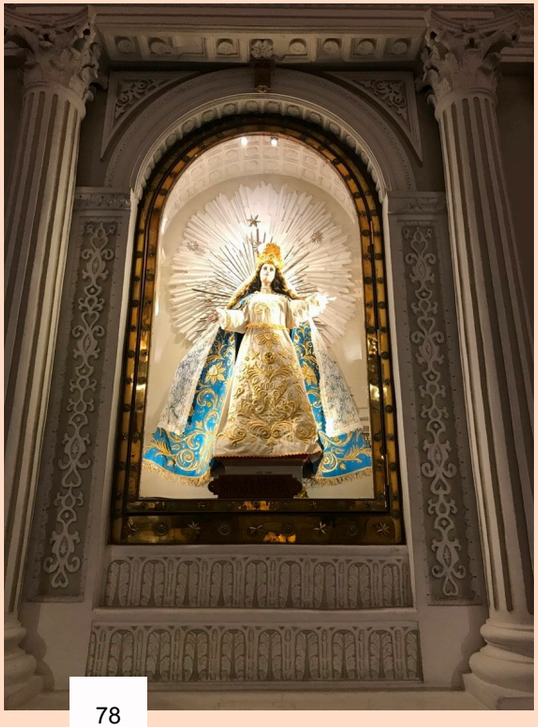

Monasterio de Santa Catalina

SILENCIO

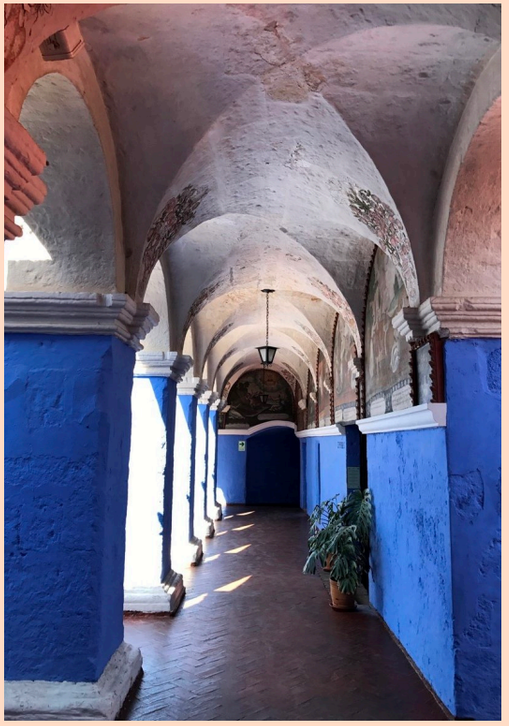

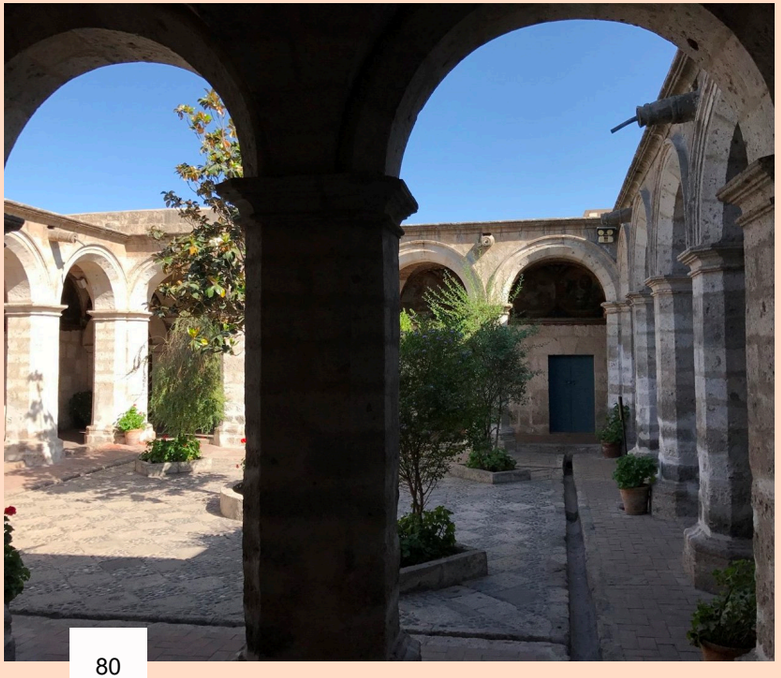

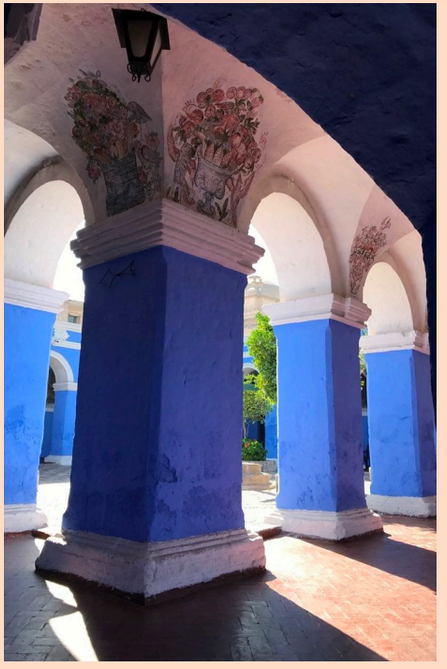

ROSADA
MARIVA
KUSQUEÑA
5x150
Cañete
5x150

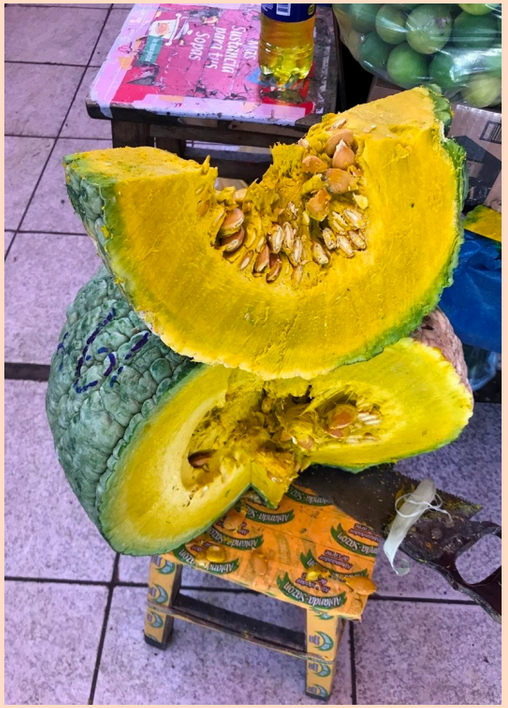

Marché San Camilo
caja

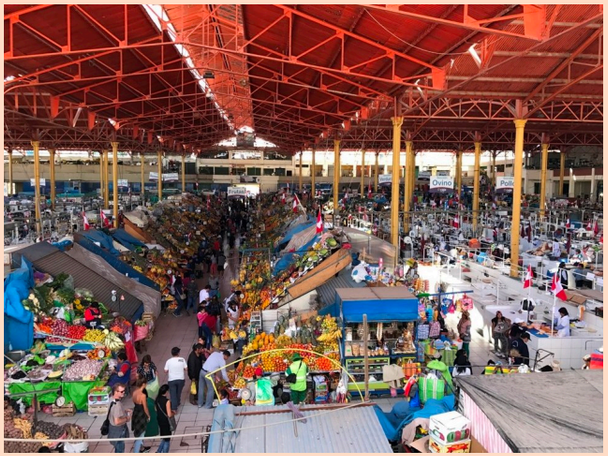

PAPAS

Col de Patapampa - notre 1ère coca !

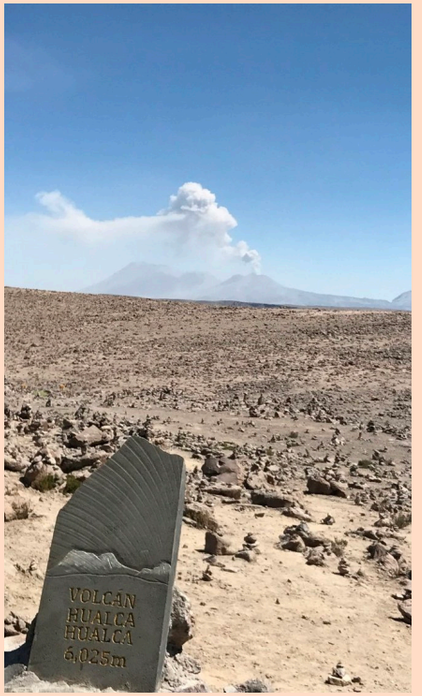

Col de Patapampa - Altitude 4910 m

Chivay - Eglise Martin Munoz

La vallée de la Colca

Lama, alpaga et vigogne !

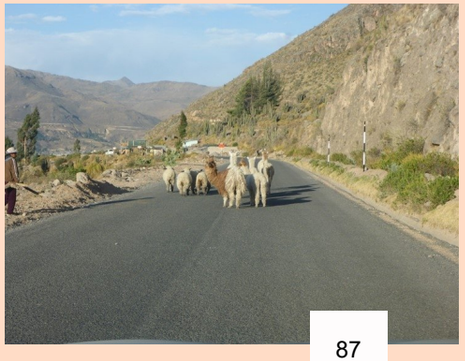

LAS
ÓPTICA
GALERIA de Arte

caja
caja

Puno - Lac Titicaca - 3810 m

Les îles Uros - Lac Titicaca

Taquile - Lac Titicaca

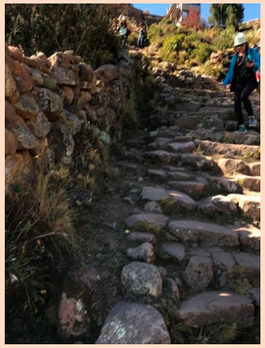

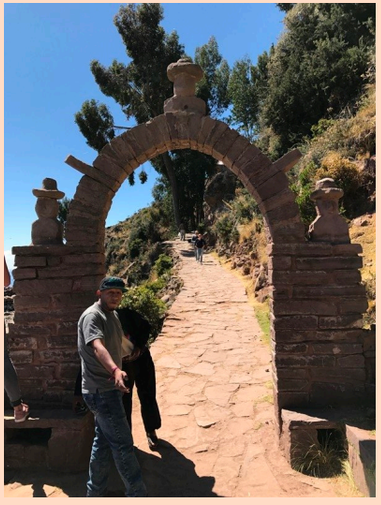

Raqchi

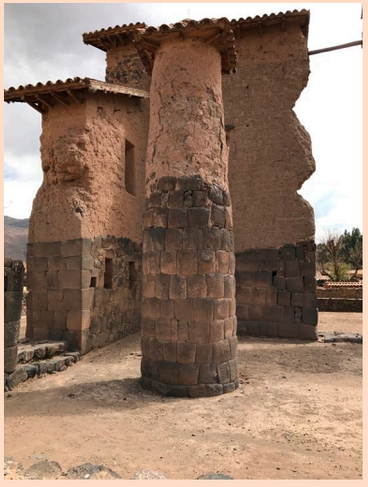

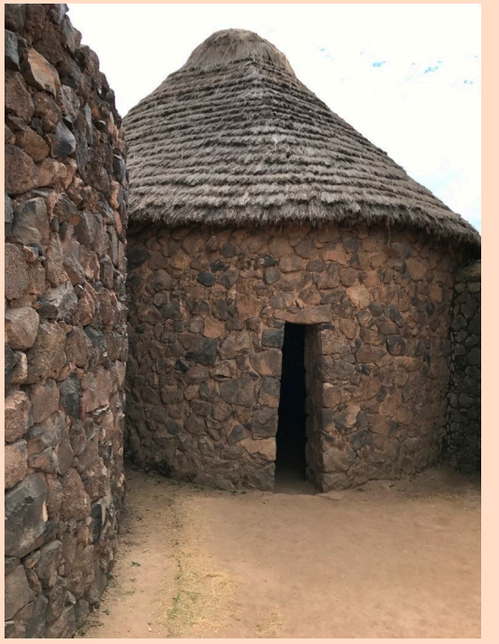

Eglise de Andahuaylillas

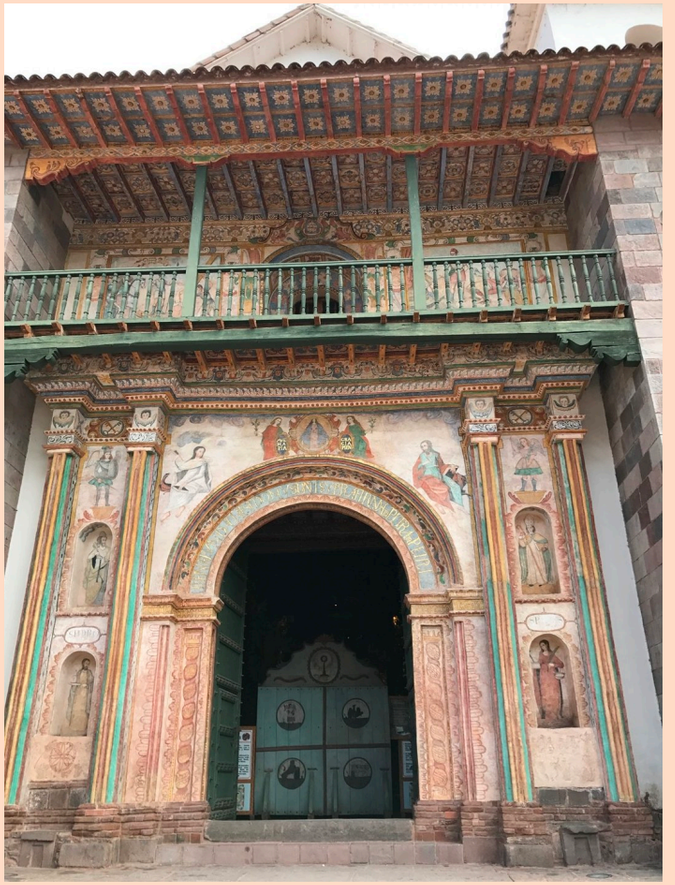

Cusco - altitude 3399m

Hôtel Encantada - Cusco

Place d’Armes- Cusco

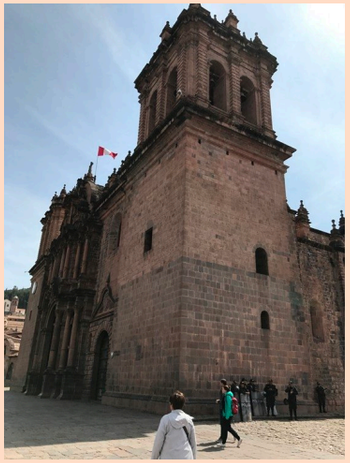

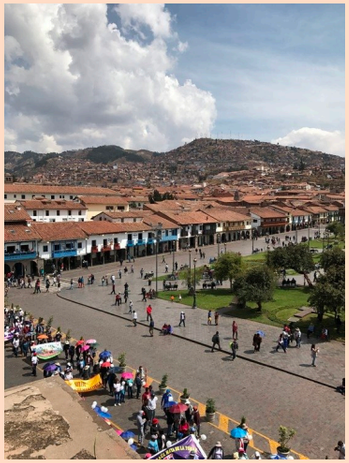

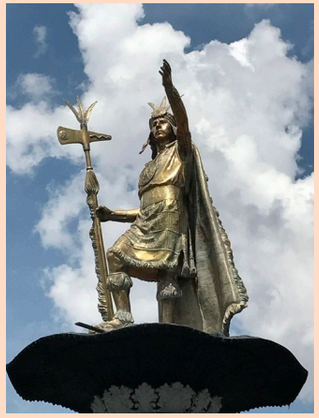

CRA
TEMPLO DE SAN BLAS
- INCLUYE VIDEO-GUIAS SEGÚN DISPONIBILIDAD
NOTA: Menores de 8 años no pagan,
niños entre 8 y 16 años pagan como

La Casa Concha - Le musée du Machu Picchu

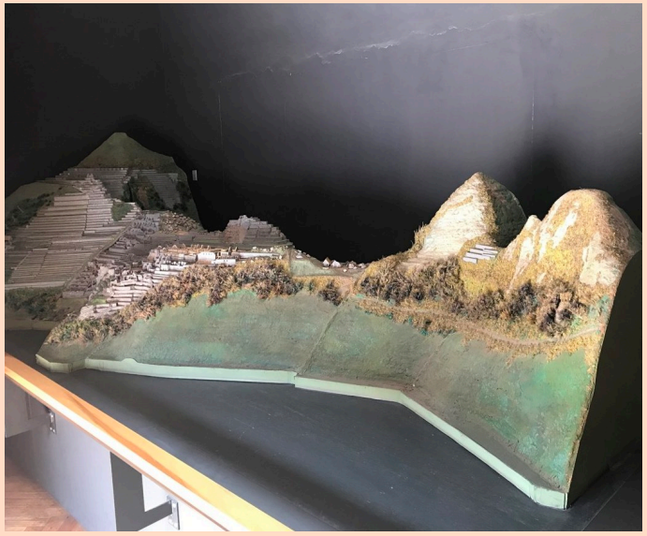

Couvent de Santo Domingo
Temple del Sol Coricancha

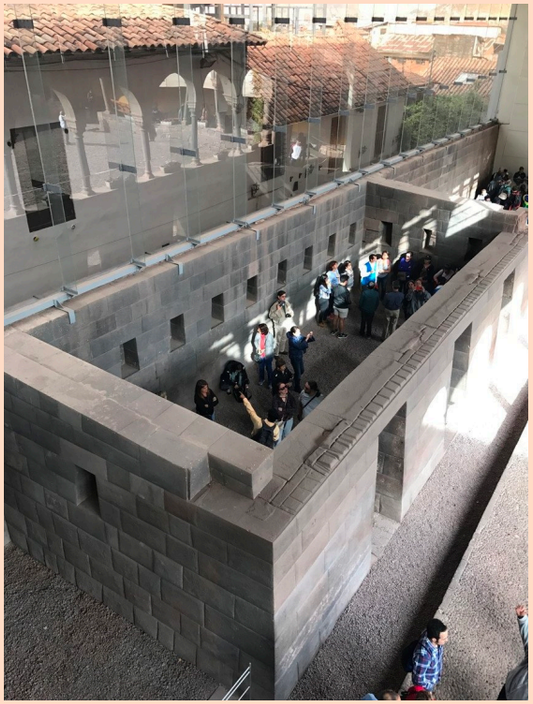

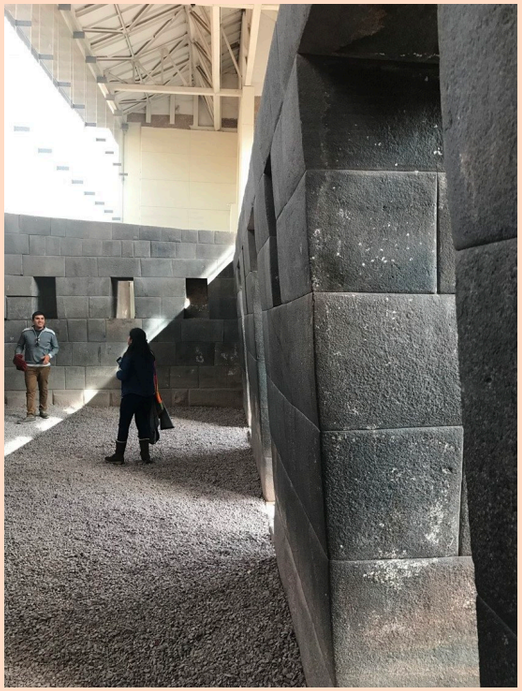

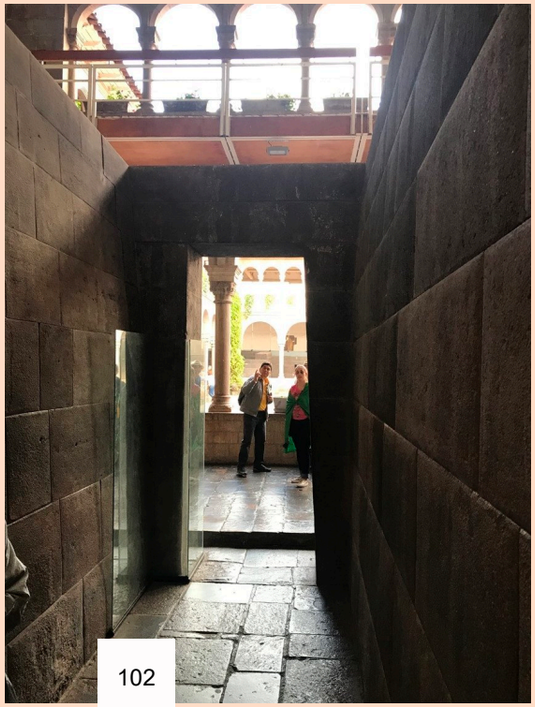

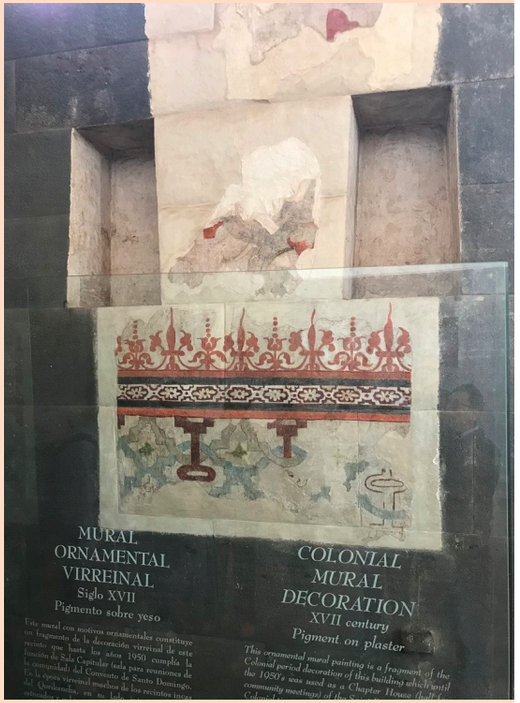
MURAL
ORNAMENTAL
VIRREINAL
Siglo XVII
Pigmento sobre yeso
COLONIAL
MURAL
DECORATION
XVII century
Pigment on plaster

Bloc aux 12 angles !

La montagne Arc-en-ciel - Winicunca - 5100m

APU
WINICUNCA
LONGITUD : 4+00KM
ALTITUD : 4838MSNM

DO NOT
ENTER
THE RAINBOW
MOUNTAIN

106

Le ginea pig - Cuy - Hamster - Cochon d'inde...
Spécialité péruvienne !

Chinchero (3760m)

Moray

SITIO/SITE
INTIWATANAMUYU
PACCAT'OQO
3510 - m.s.n.m

Las Salineras

La Forteresse d'Ollantaytambo

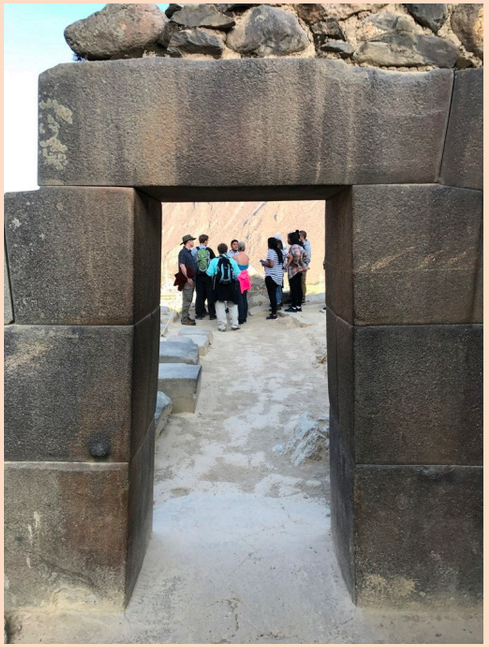

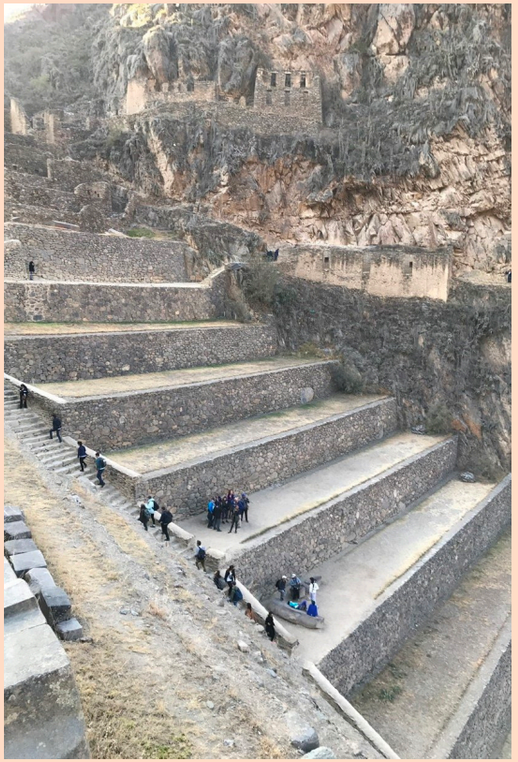

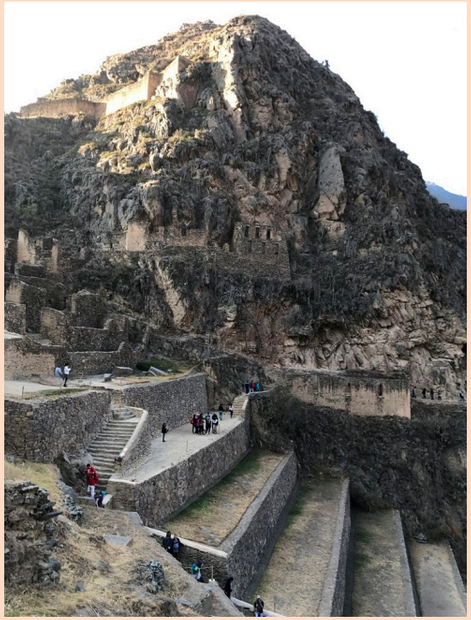

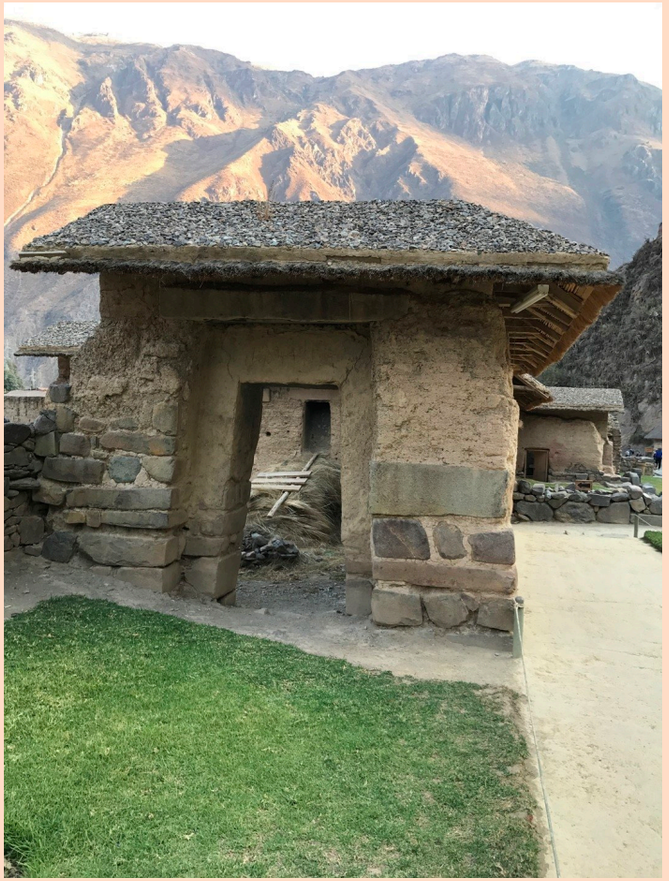

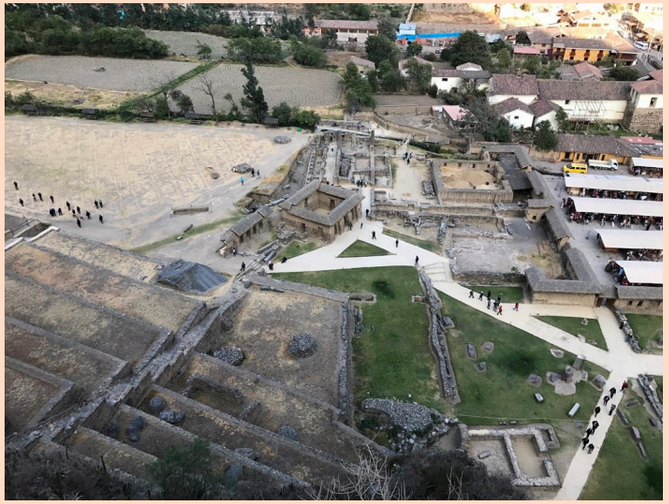

353
PERU RAIL

484
PERURAIL

CUSQUEÑA

Machu Picchu

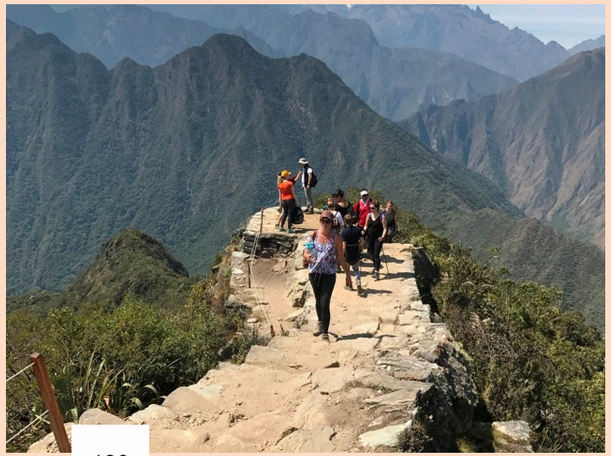

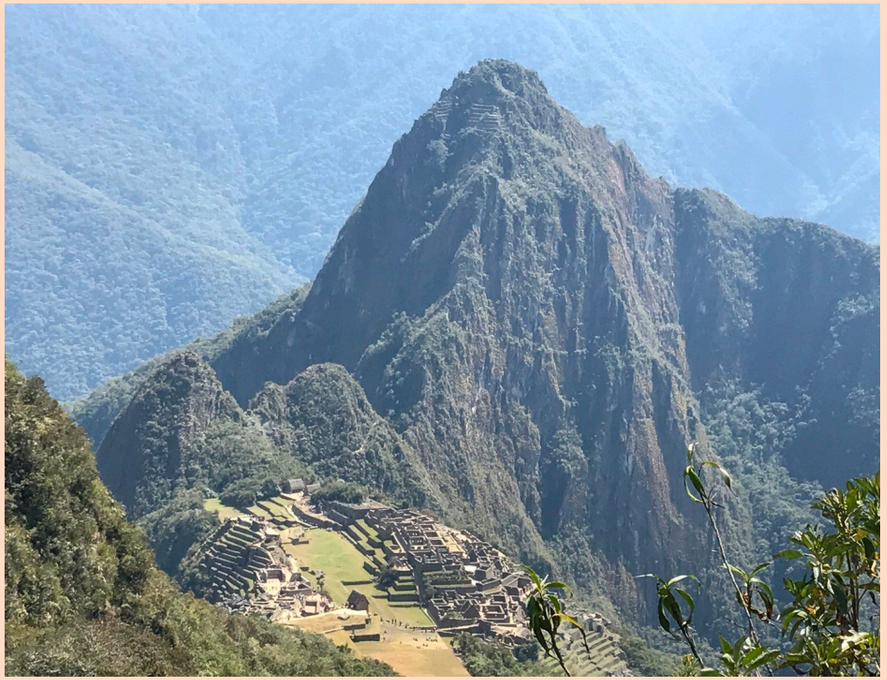

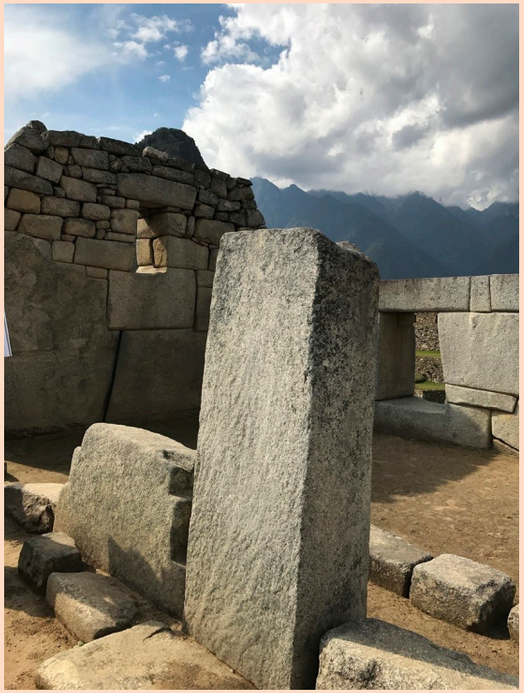

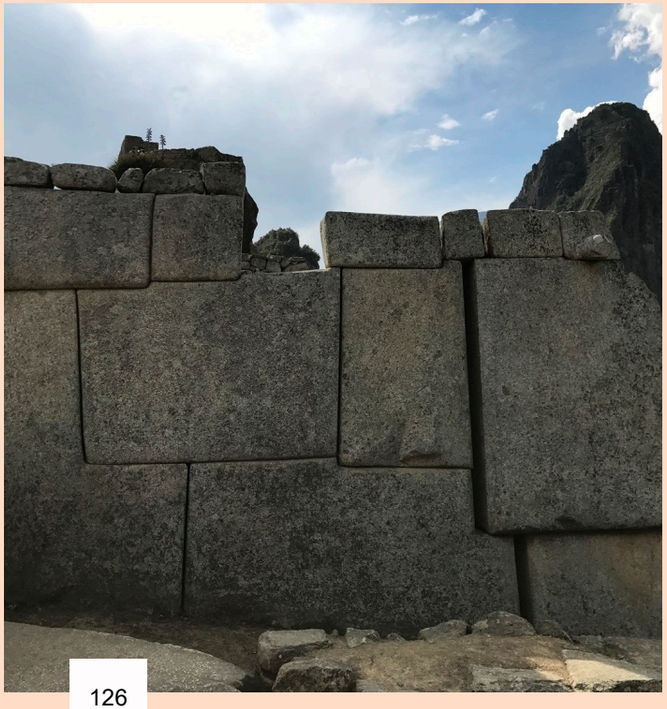

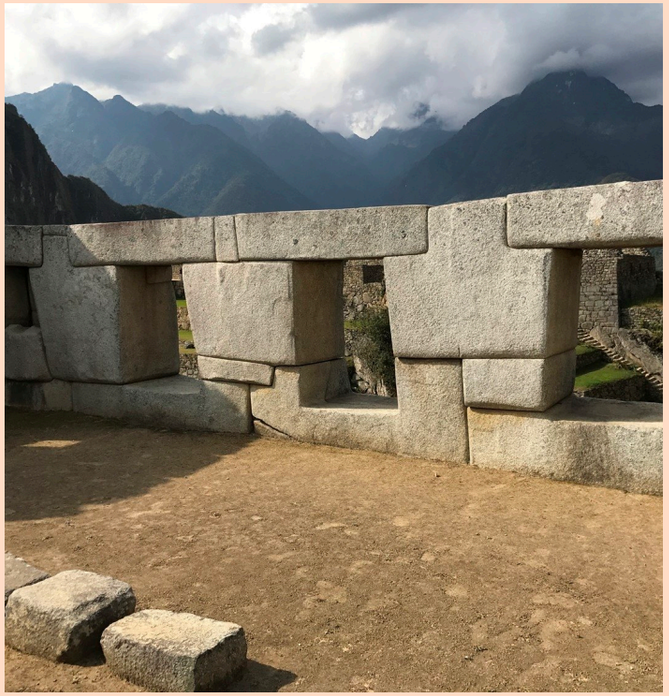

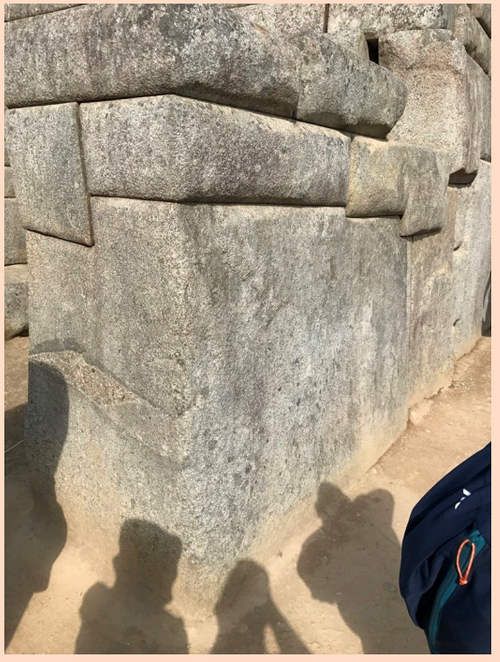

Aqua Calientes

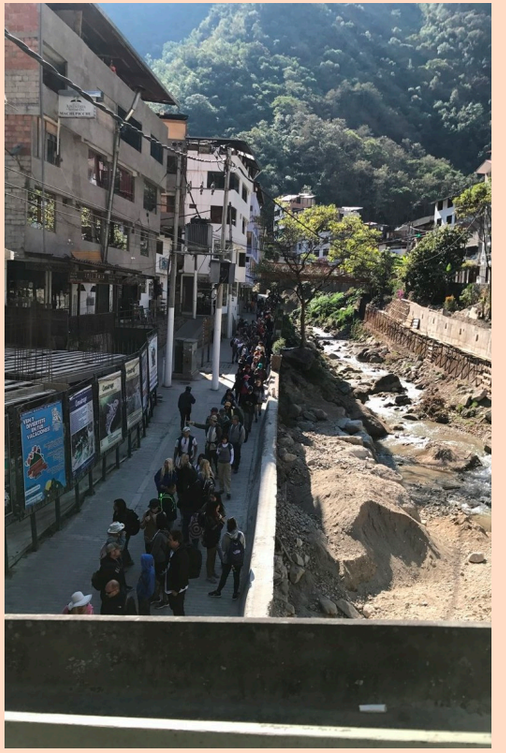

USQUEÑA
DORADA
GOLDEN LAGER

INTIPALKA
VALLE DEL SOL
MALBEC
2016
VALLE DE ICA, PERÚ
750ml

sabor original
¡QUÉ SALADO!

CERVEZA PREMIUM PERUANA
CUSQUEÑA
TRIGO
WHEAT BEER

LA POPULAR
CANDELARIA
CERVEZA ARTESANAL
DEL PERÚ
WITBIER

CERVEZA PREMIUM PERUANA
CUSQUEÑA
DORADA
GOLDEN LAGER

AREQUIPEÑA
ORGULLO Y TRADICIÓN
CERVEZA
AREQUIPEÑA
BLONDE ALE
1898

LA POPULAR
CANDELARIA
CERVEZA ARTESANAL
DEL PERÚ
MOCHE LOCHE

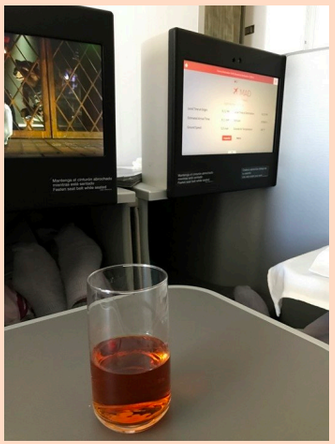

Retour en classe affaire Ibéria
Lima Madrid Lyon !

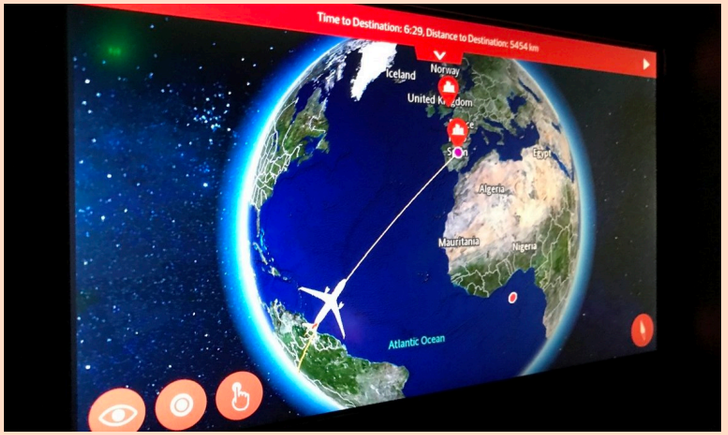
Time to Destination: 6:29, Distance to Destination: 5454 km
Iceland
Norway
Algeria
Mauritania
Nigeria
Atlantic Ocean

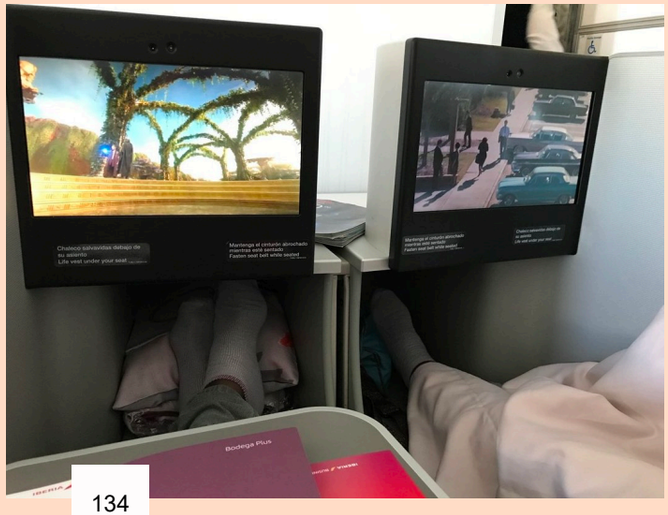
Bodega Plus

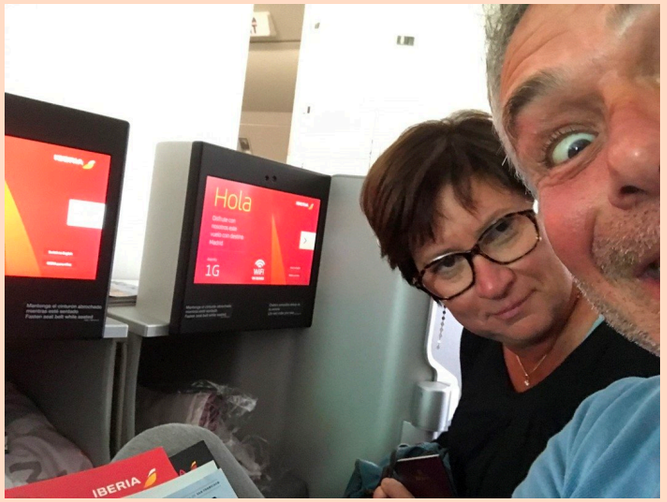
Hola
IBERIA